

STUDY IN NEW ZEALAND

Education Abroad

"Discover your path to academic excellence in the New Zealand - Unlocking endless possibilities for your future!"



VISIT US!

511, Poddar Arcade, Varachha
Road, Surat.
237, Ambika Pinnacle, Lajamani
Chowk, Mota Varachha, Surat.



STUDY IN New Zealand

This is the number one reason to go anywhere for school, but New Zealand is amazing for their educational system. First, the tuition is some of the lowest in the world. You get a British-based education (due to their British influences) for a percentage of the cost. The degrees are recognized around the world as being up-to-date and practical. You will get a high quality, hands on education that you deserve. The New Zealand even goes so far as to checking each and every course, program, and certificate for quality so that they can be recognized around the world as high-quality education. Not only that, but the support services for international students are among the best in the world. They have a lot of expertise and experience in helping international students so that they can succeed in their programs.

Why Study in NEW ZEALAND?

- Affordable Education
- Excellent Education Facilities
- Safe, Clean and Green Country
- 20 hrs/week work while Study
- 2-3 Year Post Study Work Visa



Intake & Deadline

Intake	Month	Deadline
Summer Semester	February	October
Winter semester	July	April
ITPs and Private Institutes have multiple intakes for different courses means every month in some or the other institutions.		

Entry Requirement

Academic Level	English Test	Band/ Score
Under Graduate	IELTS/ TOEFL	6.0 Band/ 80 Score
Post Graduate	IELTS/ TOEFL	6.5 Band/ 80 Score

Cost of Study

Total Cost per Year	Bachelor Degree	Master Degree
Tuition Fees	NZ \$20000-22000	NZ \$20000-22000
Living cost	NZ \$15000	NZ \$15000

POPULAR PROGRAMS

Health Science

Nursing, Pharmacy, Biotechnology, Genetics, Food Technology, Fitness & Health, Microbiology, etc.

Engineering & Technology

Architecture, Civil Engineering, Computer Science, Information Technology, Mechanical, Automobile, Aerospace, Robotics, Automation, Electrical, Electronic and Communication Engineering, Chemical Engineering and Material Engineering, Environmental and many more....

Business Management

Hospitality & Tourism, Accounting, Banking & Finance, Human Resource, Marketing, Entrepreneurship, Project Management, Retail & Sales, International Business, Insurance, E-Commerce. Event Management, etc.

Science & Arts

Anthropology, Economics, Geography, History, public Administration, Political Science, Women's Studies, Psychology etc.

Work During Studies

International students are allowed to work up to 20 hours per week off-campus during study and 40 hours per week in their vacation.

Work Permit After Studies

International graduates from New Zealand higher education institutions also have the opportunity to work in New Zealand for up to two year following the completion of their program.

VISA PROCESS CHART

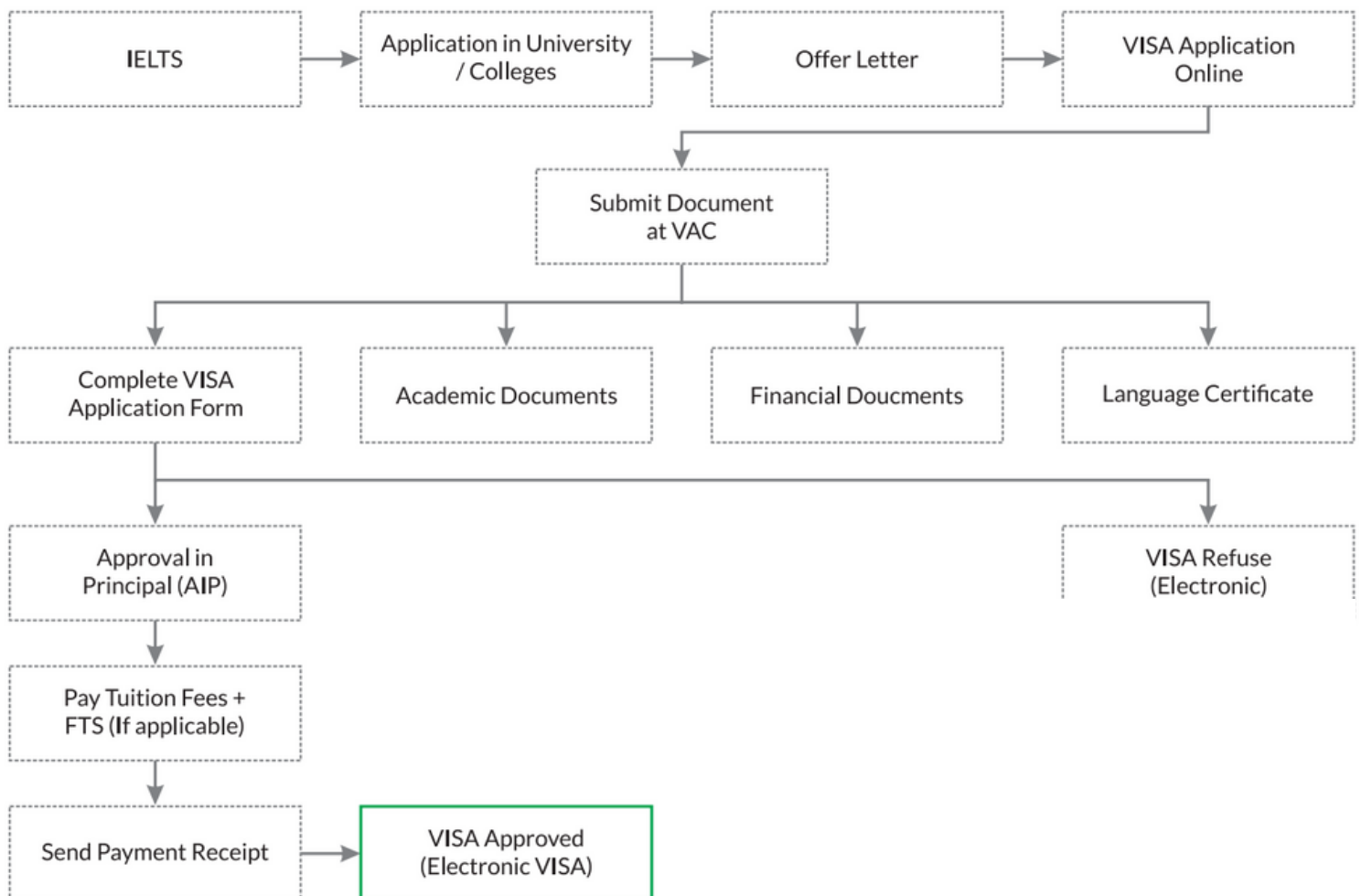

LIST OF UNIVERSITIES

Victoria University of Wellington, Wellington
University of Canterbury, Christchurch
University of Waikato, Hamilton, North Island
Lincoln University, Lincoln
Auckland University of Technology
Unitec Institute of Technology
Otago Polytechnic
Manukau Institute of Technology
Ara Institute of Canterbury
Eastern Institute of Technology
Nelson Marlborough Institute of Technology
Whitireia New Zealand
Southern Institute of Technology
Wellington Institute of Technology
Western Institute of Technology
North Tec, Whangarei
ToiOhomai Institute of Technology,
Auckland Institute of Studies, Auckland
UC International College, Christchurch
New Zealand Institution of Education
New Zealand School of Education
Taylors College, Auckland
Pacific International Hotel Management School

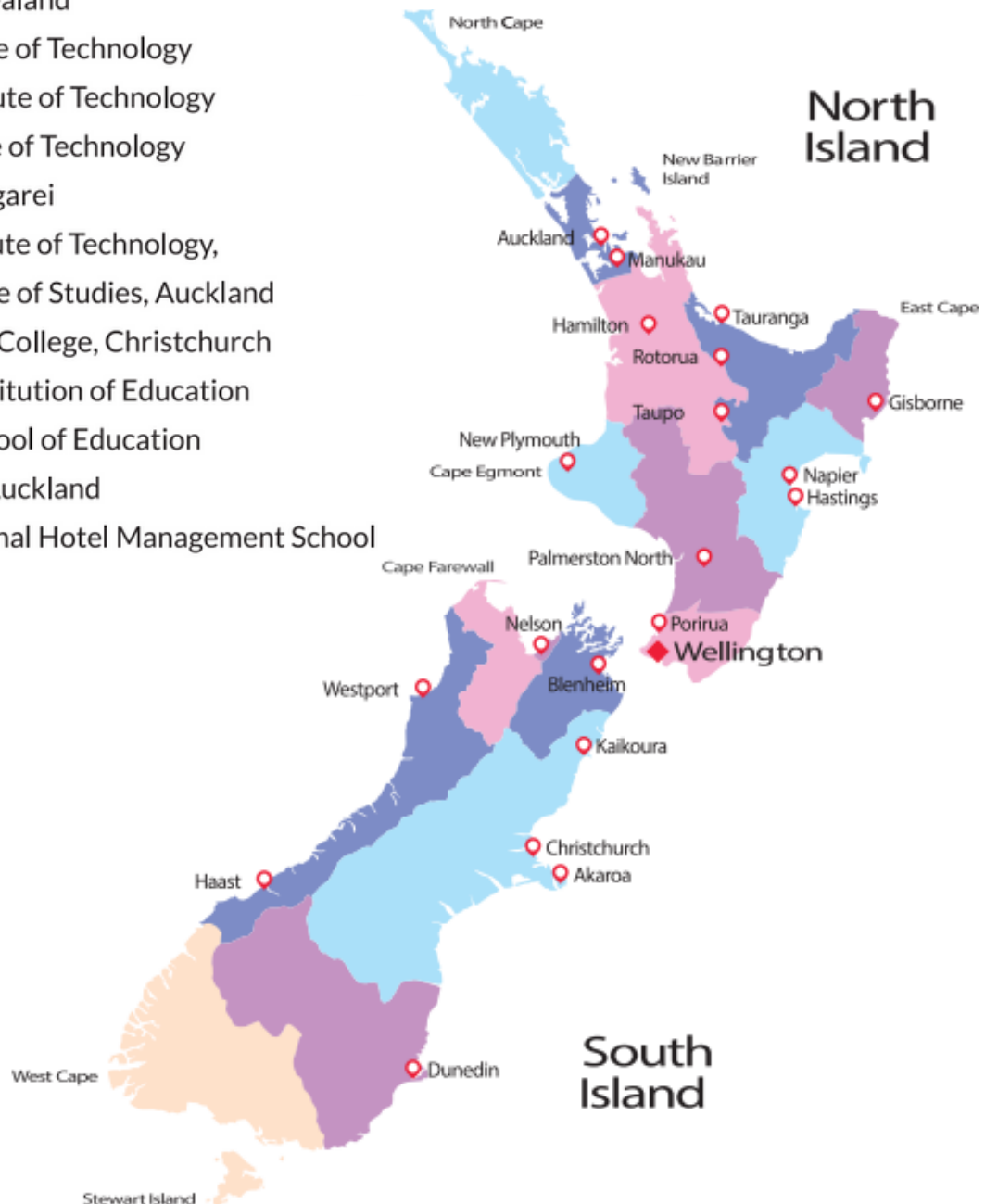

ONE STOP SOLUTION FOR STUDY ABROAD



Test Preparation



Expert Counseling



Country Selection



University Selection



Admission Formalities



Scholarship Guidance



Financial Assistance



Interview Preparation



Visa Assistance



Forex Assistance



Air Ticket



Travel Insurance



7+

COUNTRIES SERVED



1500+

STUDENT PLACED



6+

YEARS OF EXPERIENCE

CONTACT FOR MORE INFORMATION



[edufleet_immigration](#)



+91 8469492228



edufleetimmigration@gmail.com



www.edufleetimmigration.com



511, Poddar Arcade, Varachha Road, Surat.
237, Ambika Pinnacle, Lajamani Chowk,
Mota Varachha, Surat.

CLICK TO REACH US